

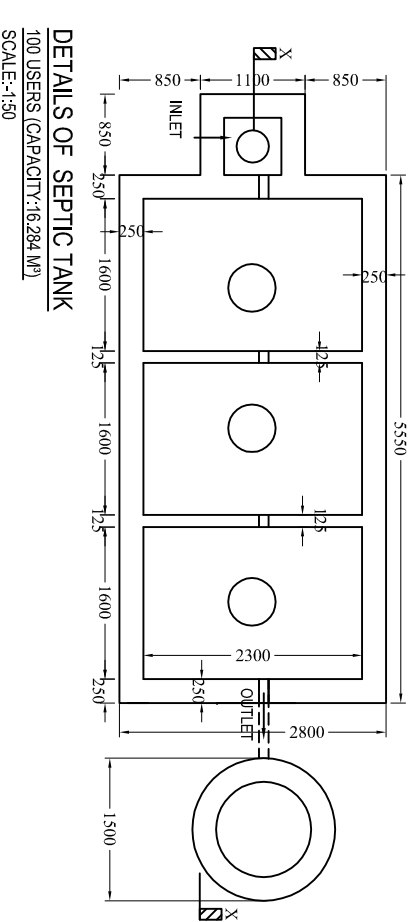

30'-0" (9.144 M.) WIDE ROAD

**PROPOSED GROUND FLOOR PLAN
FLOOR-GROUND**

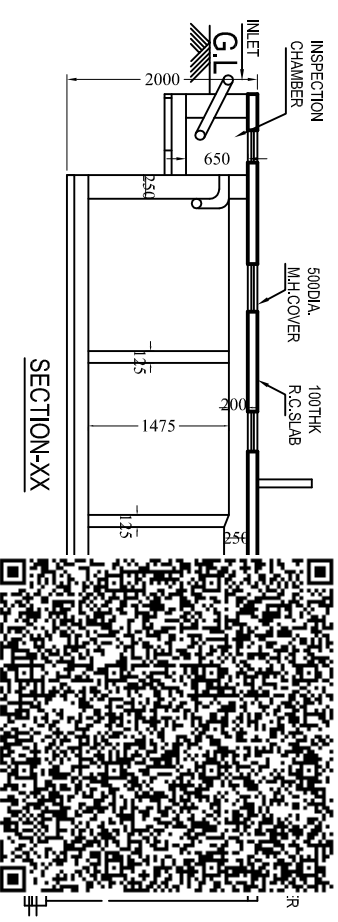
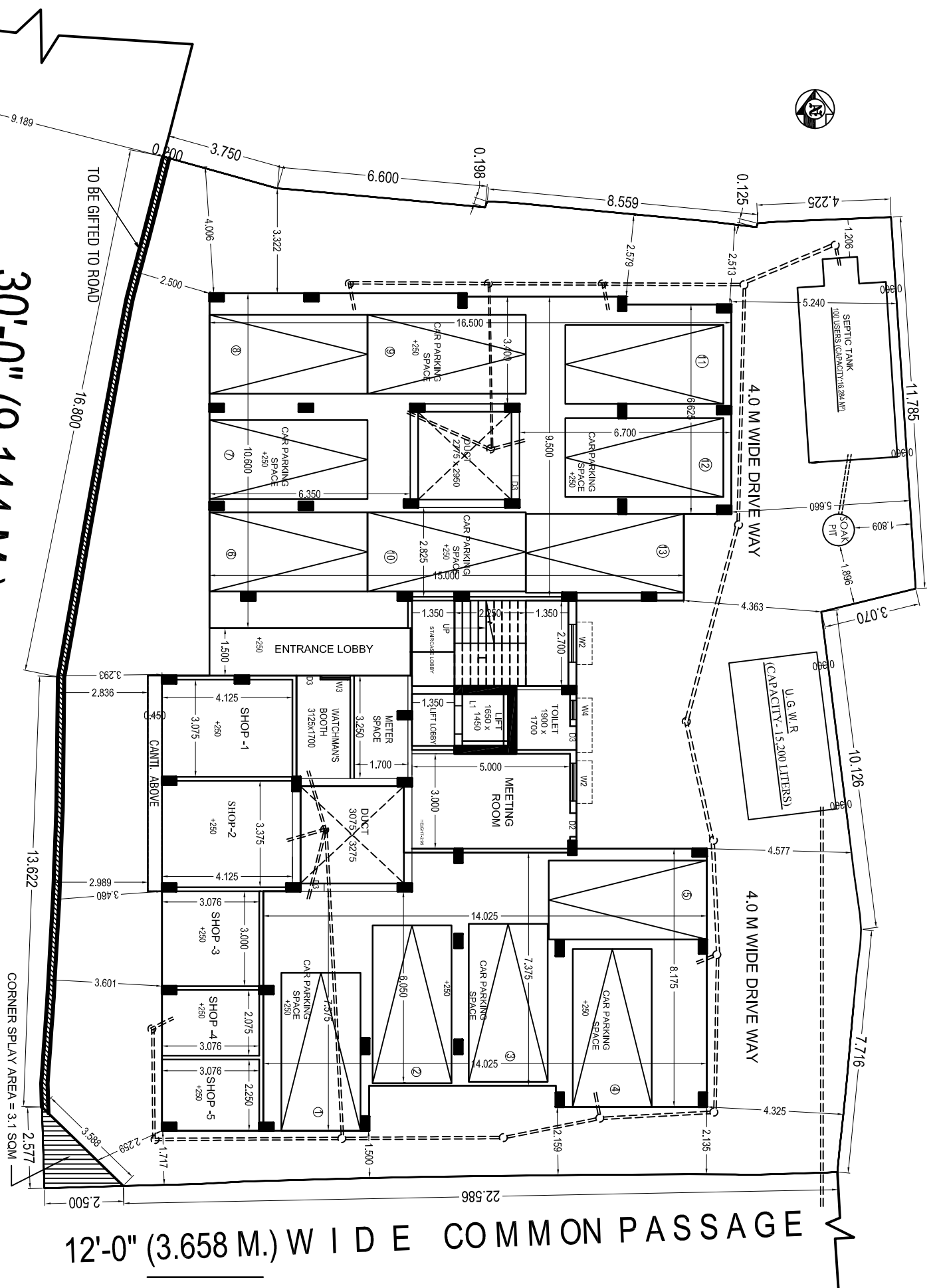

**HOUSE SEWER AND DRAIN LAYOUT
DRAWING OF PROPOSED G+1V
STORED RESIDENTIAL BUILDINGS**
AT HOLDING NO. 549, AGHORE SARANI,
WARD NO. 16, J.L. NO. 55, R.S. DAG NO.
2128, R.S. KHATTAN NO. 1585, 1587, 1592,
1593 AT MOUZA - RAJAPUR P.S.-
SONARPUR, DIST.-24PGS.(S), UNDER
RAJAPUR SONARPUR MUNICIPALITY

SARBANI MAZUMDER
COA. REG. NO. 92/15458
E.B.A. NO - 055
UNDER RAJAPUR SONARPUR MUNICIPALITY
NAME OF ARCHITECT

SURENDRA BHUSAN CHAKRABORTY AND OTHERS
NAME OF OWNER